

CT CPT CODING GUIDE

Fax order to (530) 645-5370

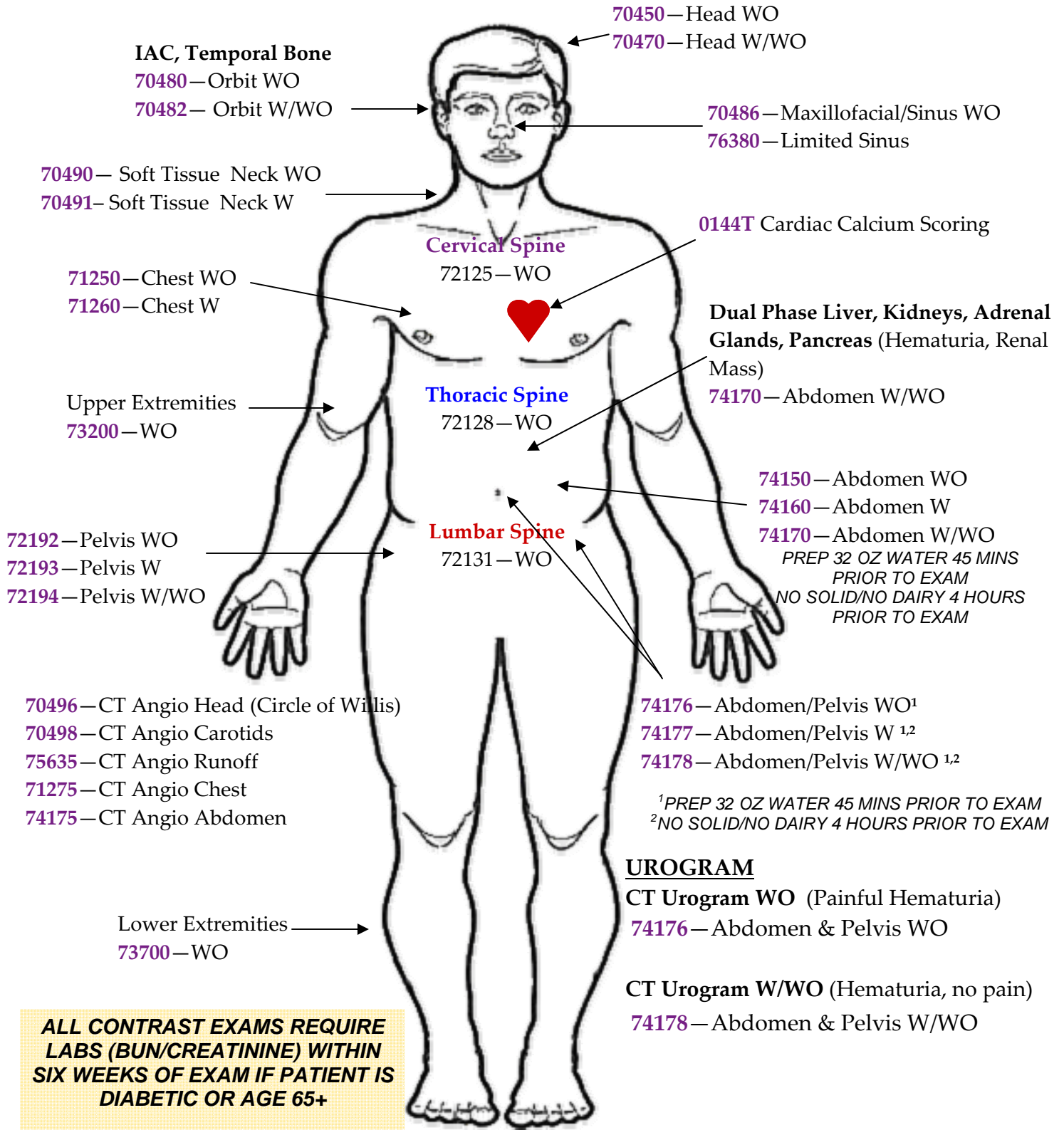

ALL CONTRAST EXAMS REQUIRE LABS (BUN/CREATININE) WITHIN SIX WEEKS OF EXAM IF PATIENT IS DIABETIC OR AGE 65+



WO=Without Contrast
W=With Contrast
W/WO=With & Without Contrast

CT Coordinator (530) 645-5337

WATER PREP SCHEDULE

For ultrasound, **PATIENT MUST HOLD BLADDER UNTIL COMPLETION OF EXAM.**

| <u>APPT TIME</u> | <u>ULTRASOUND</u> | <u>CT</u> |
|------------------|-------------------|-----------|
| 8:00 AM | 6:30 AM | 7:15 AM |
| 8:10 AM | 6:40 AM | 7:25 AM |
| 8:20 AM | 6:50 AM | 7:35 AM |
| 8:30 AM | 7:00 AM | 7:45 AM |
| 8:40 AM | 7:10 AM | 7:55 AM |
| 8:50 AM | 7:20 AM | 8:05 AM |
| 9:00 AM | 7:30 AM | 8:15 AM |
| 9:10 AM | 7:40 AM | 8:25 AM |
| 9:20 AM | 7:50 AM | 8:35 AM |
| 9:30 AM | 8:00 AM | 8:45 AM |
| 9:40 AM | 8:10 AM | 8:55 AM |
| 9:50 AM | 8:20 AM | 9:05 AM |
| 10:00 AM | 8:30 AM | 9:15 AM |
| 10:10 AM | 8:40 AM | 9:25 AM |
| 10:20 AM | 8:50 AM | 9:35 AM |
| 10:30 AM | 9:00 AM | 9:45 AM |
| 10:40 AM | 9:10 AM | 9:55 AM |
| 10:50 AM | 9:20 AM | 10:05 AM |
| 11:00 AM | 9:30 AM | 10:15 AM |
| 11:10 AM | 9:40 AM | 10:25 AM |
| 11:20 AM | 9:50 AM | 10:35 AM |
| 11:30 AM | 10:00 AM | 10:45 AM |
| 11:40 AM | 10:10 AM | 10:55 AM |
| 11:50 AM | 10:20 AM | 11:05 AM |
| 12:00 PM | 10:30 AM | 11:15 AM |
| 12:10 PM | 10:40 AM | 11:25 AM |
| 12:20 PM | 10:50 AM | 11:35 AM |
| 12:30 PM | 11:00 AM | 11:45 AM |
| 12:40 PM | 11:10 AM | 11:55 AM |
| 12:50 PM | 11:20 AM | 12:05 PM |

| <u>APPT TIME</u> | <u>ULTRASOUND</u> | <u>CT</u> |
|------------------|-------------------|-----------|
| 1:00 PM | 11:30 AM | 12:15 PM |
| 1:10 PM | 11:40 AM | 12:25 PM |
| 1:20 PM | 11:50 AM | 12:35 PM |
| 1:30 PM | 12:00 PM | 12:45 PM |
| 1:40 PM | 12:10 PM | 12:55 PM |
| 1:50 PM | 12:20 PM | 1:05 PM |
| 2:00 PM | 12:30 PM | 1:15 PM |
| 2:10 PM | 12:40 PM | 1:25 PM |
| 2:20 PM | 12:50 PM | 1:35 PM |
| 2:30 PM | 1:00 PM | 1:45 PM |
| 2:40 PM | 1:10 PM | 1:55 PM |
| 2:50 PM | 1:20 PM | 2:05 PM |
| 3:00 PM | 1:30 PM | 2:15 PM |
| 3:10 PM | 1:40 PM | 2:25 PM |
| 3:20 PM | 1:50 PM | 2:35 PM |
| 3:30 PM | 2:00 PM | 2:45 PM |
| 3:40 PM | 2:10 PM | 2:55 PM |
| 3:50 PM | 2:20 PM | 3:05 PM |
| 4:00 PM | 2:30 PM | 3:15 PM |
| 4:10 PM | 2:40 PM | 3:25 PM |
| 4:20 PM | 2:50 PM | 3:35 PM |
| 4:30 PM | 3:00 PM | 3:45 PM |
| 4:40 PM | 3:10 PM | 3:55 PM |
| 4:50 PM | 3:20 PM | 4:05 PM |
| 5:00 PM | 3:30 PM | 4:15 PM |
| 5:10 PM | 3:40 PM | 4:25 PM |
| 5:20 PM | 3:50 PM | 4:35 PM |
| 5:30 PM | 4:00 PM | 4:45 PM |

Please call our Scheduling Department with questions regarding exam prep:
(530) 674-9000

ULTRASOUND CPT CODING GUIDE

Fax order to (530) 645-5369

93880—Carotids

76536—Thyroid (Thyroid, Parathyroid, Parotid), Soft Tissue Neck

76700—Abdomen (liver, gallbladder, common bile duct, pancreas, spleen, kidneys, and the upper abdominal aorta and IVC). Use for *Umbilical* Hernia
PREP **NPO 8 HOURS**
Gallbladder **NPO 12 HOURS**

76770—Renal (kidneys, abdominal aorta, common iliac artery origins, IVC, includes prostate for male renal, w/post-void residual)
PREP **NO SOLID FOOD 4 HRS;**
24 OZ WATER 90 MINUTES
PRIOR TO EXAM. DO NOT VOID

76705—LIMITED Abdomen (< EIGHT ORGANS)
PREP **NPO 8 HOURS**
Gallbladder **NPO 12 HOURS**

76856/76830—Pelvic/Transvaginal (Uterus, Ovaries, Endometrium)

76856—Male pelvis (Bladder w/post-void residual and prostate)

PELVIC PREP **32 OZ WATER 90 MINUTES**
PRIOR TO EXAM.
DO NOT VOID

Soft tissue

76881—Non-Vascular Extremity (Mass, Baker's Cyst. Use for *Inguinal Hernia*)

76870—Scrotal

Venous Doppler Lower Extremity

93970—Bilateral Venous Doppler

93971—Unilateral Venous Doppler

Arterial Doppler Lower Extremity

93925/93922—Bilateral Arterial

Doppler/Artery Indices



Ultrasound Coordinator (530) 645-5341

MRI CPT CODING GUIDE

Fax order to (530) 645-5362

70551—Brain WO
***70553**—Brain W/WO
 *(Pituitary, IAC, Temporal Bone)

70540—Orbits WO
70543—Orbits W/WO

70540—Soft Tissue Neck WO
70543—Soft Tissue Neck W/WO
70336—TMJ

Upper Extremity Joint
 (Shoulder, Elbow, Wrist)

73221—WO
73222—W (use for Arthrogram)
73223—W/WO

Upper Extremity (Hand, Forearm, Humerus, Finger, Brachial Plexus)

73218—WO
73220—W/WO

74185—MRA Abdomen
 (Mesenteric, Celiac, Iliac, Abdomen Aorta, Renal Arteries)

70549—MR Angio Carotids
73725—MR Angio Runoff
70544—MR Angio Brain WO
70546—MR Angio Brain W/WO

ALL CONTRAST EXAMS REQUIRE LABS (BUN/CREATININE) WITHIN SIX WEEKS OF EXAM IF PATIENT IS DIABETIC OR AGE 65+

WO=Without Gad
 W=With Gad
 W/WO=With & Without Gad

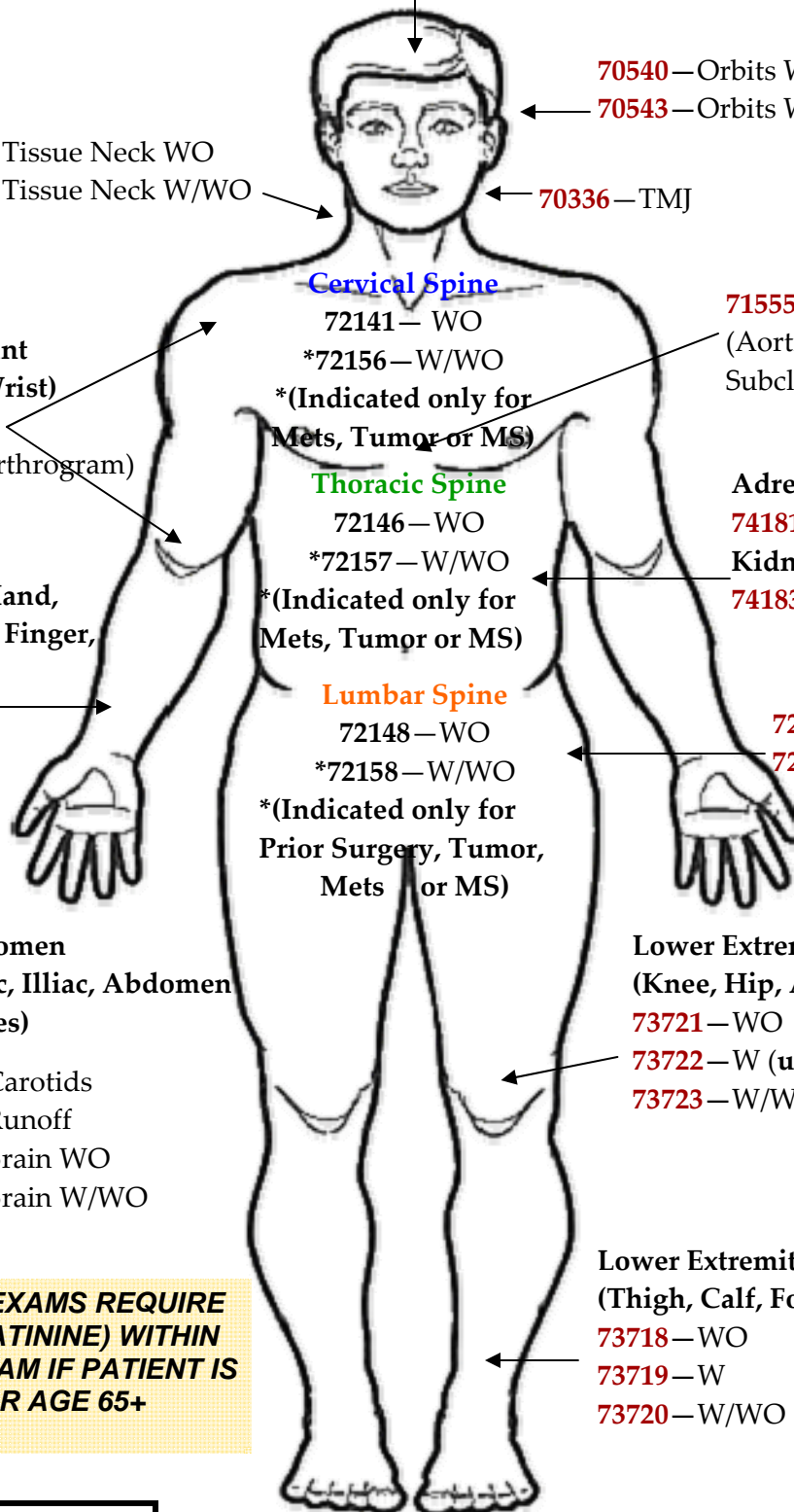

Cervical Spine
72141—WO
***72156**—W/WO
 *(Indicated only for
 Mets, Tumor or MS)

Thoracic Spine
72146—WO
***72157**—W/WO
 *(Indicated only for
 Mets, Tumor or MS)

Lumbar Spine
72148—WO
***72158**—W/WO
 *(Indicated only for
 Prior Surgery, Tumor,
 Mets or MS)

71555—MR Angio Chest
 (Aortic Arch, Thoracic Aorta,
 Subclavian)

Adrenals
74181—Abdomen WO
Kidneys, Pancreas & Liver
74183—Abdomen W/WO

72195—Pelvis WO (Boney)
72197—Pelvis W/WO

Lower Extremity Joint
 (Knee, Hip, Ankle, Hind Foot [Heel])

73721—WO
73722—W (use for Arthrogram)
73723—W/WO

Lower Extremity
 (Thigh, Calf, Forefoot [front foot], Toes)

73718—WO
73719—W
73720—W/WO